Telephone: 01480 395256
www.i4automation.co.uk
sales@i4automation.co.uk

i4 Automation Ltd
Innovative Solutions for Industry

How to Jump to Display in VisiLogic

1. Create a button on screen.
2. Assign this button an MB under 'Touch'

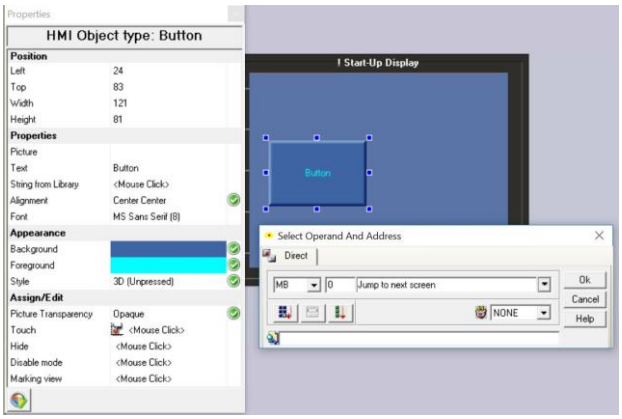

3. Create a new display that you wish to jump to by right clicking 'Start-Up display' on the right-hand side and selecting 'Add new display'

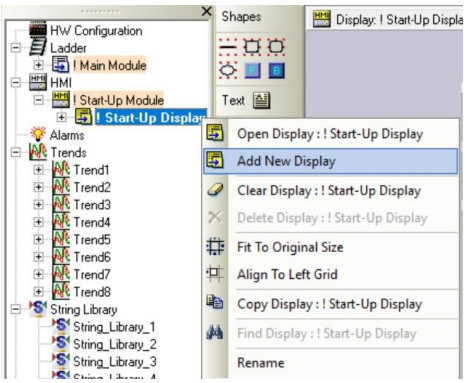

4. On your original page that has the button you created go to the top of the screen and open the 'Links & Jumps' tab at the top.
5. Click on the box below where it says 'Jump Condition' and select the MB you assigned to the touch property of the button previously.
6. Below where it says 'Display' click and select the display you wish the button to make the HMI jump to.

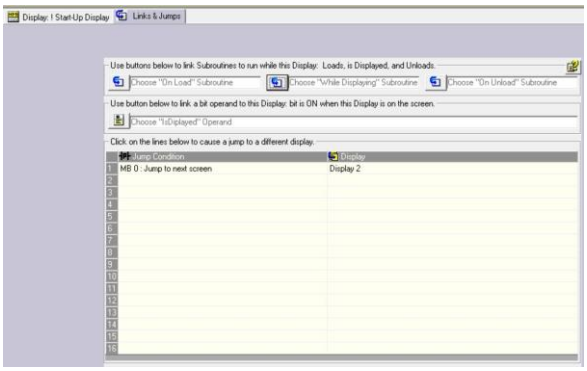

Tom Johnson
November 2017